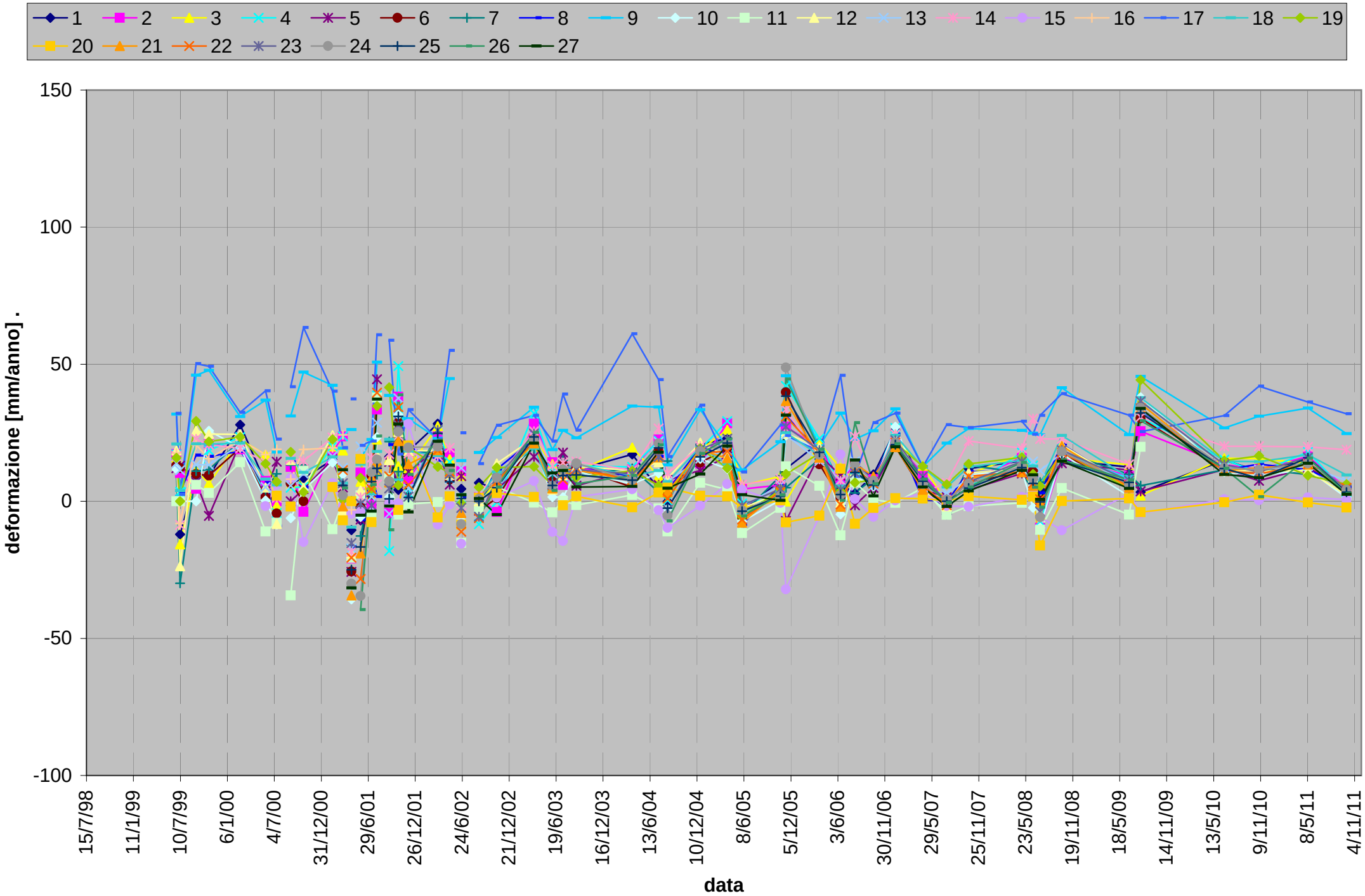FORTEBUSO - VELOCITA' DI DEFORMAZIONE